

LOFT
12' x 16'

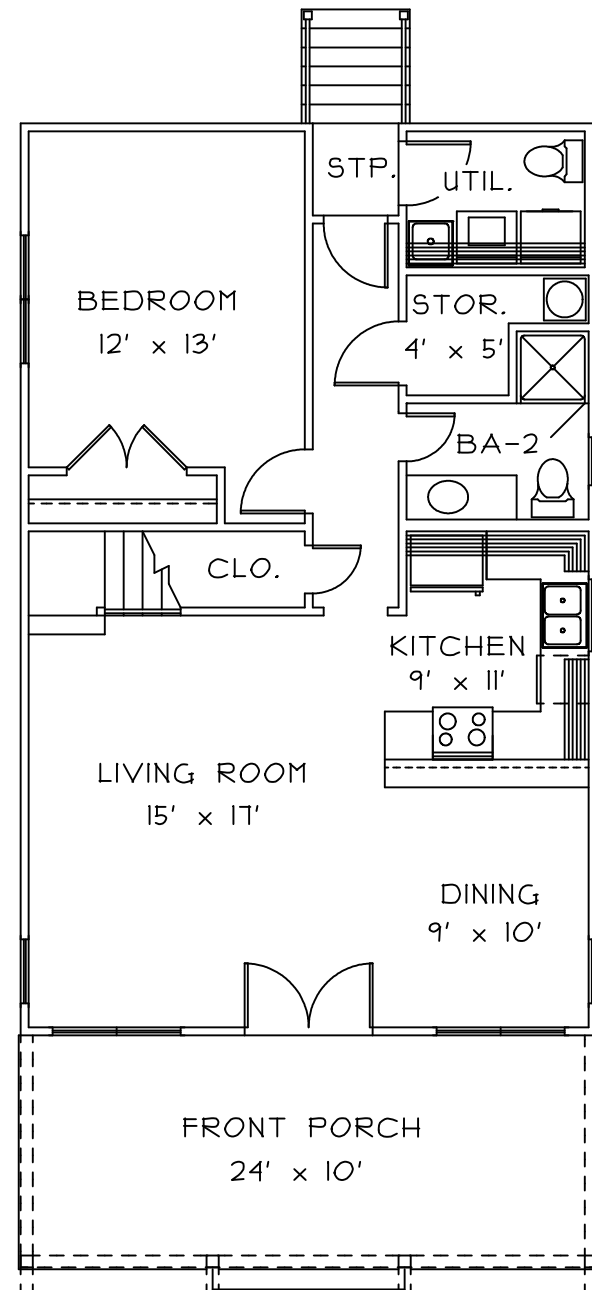

BEDROOM
12' x 13'

STP.

UTIL.

STOR.
4' x 5'

BA-2

CLO.

LIVING ROOM
15' x 17'

KITCHEN
9' x 11'

DINING
9' x 10'

FRONT PORCH
24' x 10'

OVERALL WIDTH: 24'-0"
OVERALL DEPTH: 41'-8"

UPPER LIVING: 205
LOWER LIVING: 845



| | | |
|--|--|-----------------------------|
| <p>This drawing is copyrighted © by Bonacorso & Associates. All rights reserved. Any reproduction of this drawing is prohibited.</p> | | <p>ALL B I D</p> |
| <p>BONACORSO & ASSOCIATES</p> | | |
| <p>9534 KINDLETREE DRIVE BATON ROUGE, LOUISIANA 70817</p> | | <p>LIVING AREA 1050</p> |
| <p>HOME DESIGN & DRAFTING SERVICE (225) 751-4424 FAX (225) 751-4564</p> | | <p>TOTAL AREA 1345</p> |
| | | <p>PROJECT # 0744</p> |